

# GREAT LAKES NOLA DRY FIELD SYSTEM INSTRUCTIONS FOR USE

**THE NOLA DRY FIELD SYSTEM** achieves a totally dry field and fully exposes both dental arches for superior bonding results.

- > SAVES CHAIR TIME
- > REDUCES REBONDING
- > PREVENTS TREATMENT DELAYS

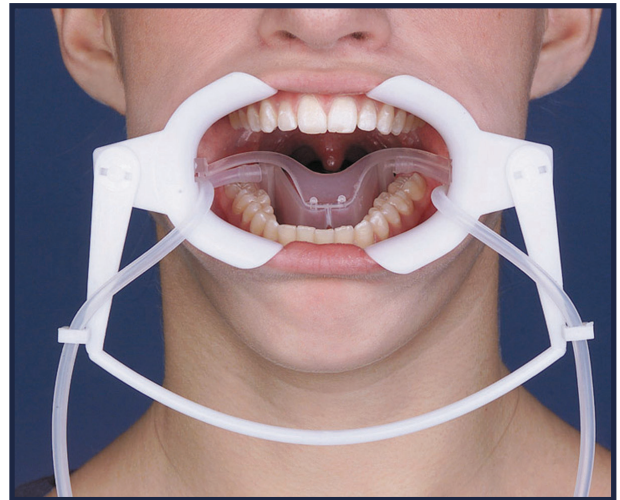

## ASSEMBLY INSTRUCTIONS

### Cheek Retractors

- 1 Hold flexible connector in one hand with the key fittings facing away from you so that the tube retaining "C" holders open away from you.
- 2 Place cheek retractors, key hole flange toward you, onto key fitting of flexible connector. Adjust 1/4 turn so that opening of cheek retractors are facing each other and distal flange is facing away from you.

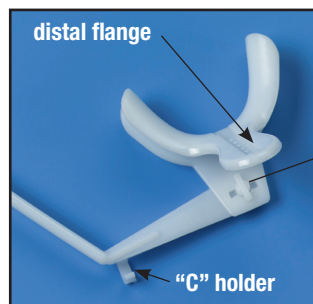

### Tongue Guard

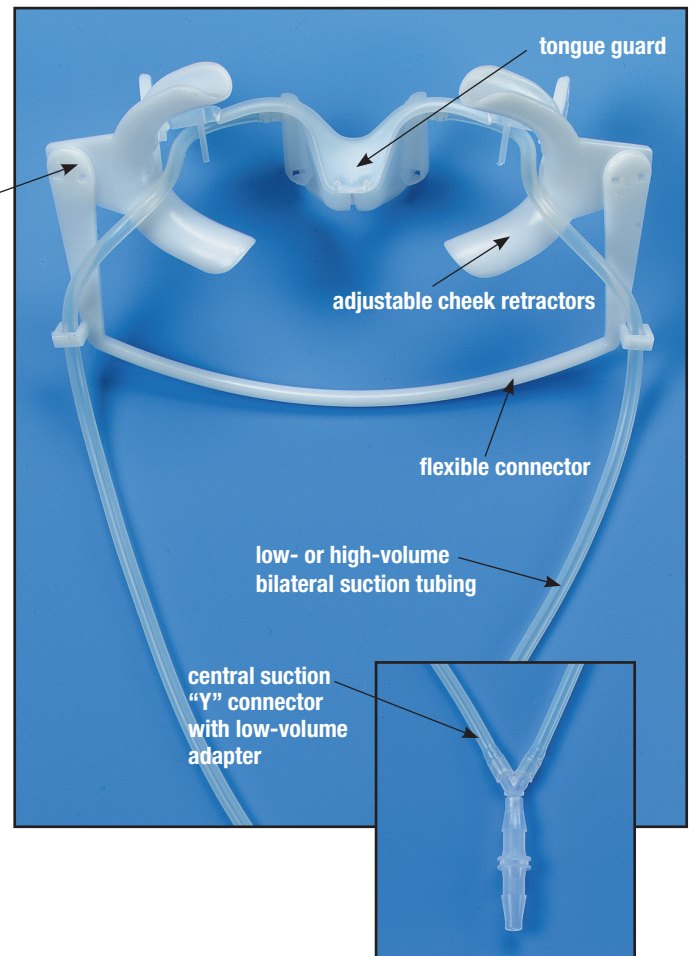
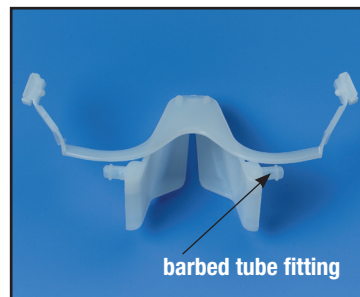

- 1 Connect the bilateral tubing to barbed tube fittings at the top of the shielded intake holes.



Over ▶

# GREAT LAKES NOLA DRY FIELD SYSTEM INSTRUCTIONS FOR USE

## INSERTION INSTRUCTIONS

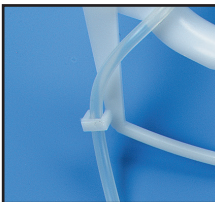
- 1 Bend the cheek retractor/flexible connector assembly and insert into patient's mouth. Ask patient to form lips around retractor.
- 2 Position the tongue guard over tongue, placing each connecting arm "T" slide into the cheek retractor channels. 
- 3 Instruct the patient to place his/her tongue into the tongue guard and relax the tongue. Once the patient is relaxed, the tongue guard will settle into the floor of the mouth.
- 4 The connecting arm "T" slides can now be pushed back into the cheek retractor channels by moving the "T" slides back until the suction tubes are behind the last tooth.
- 5 Position tubes loosely behind retaining posts. If pulled too tightly, the tubing will force the tongue against the mandible causing patient discomfort. 
- 6 Place the suction tubing around the tube retaining "C" holders on the outside of the flexible connector. 
- 7 Connect the suction tubes to the "Y"-connector and attach to either a high- or low-volume evacuator.

## REMOVING THE DRY FIELD SYSTEM

- 1 Bring the cheek retractors closer together and remove the entire unit while still connected.
- 2 After removal, do not leave the tongue guard connected to the cheek retractors. The cheek retractors will eventually pull the tongue guard apart.

## MAINTAINING THE SYSTEM

**The Dry Field System is shipped non-sterile. It is important that it be sterilized prior to use. Please see enclosed sterilization instructions.**

- 1 Prior to sterilization, purge the System of saliva and debris. With the System still connected, force solution through the "Y" connector using a purging syringe.
- 2 Disassemble the System prior to sterilization.
- 3 The connecting arm insert may wear with regular use, causing the tongue guard to slip. Replacements are available. 

**NOTE: THE NOLA DRY FIELD IS CONSIDERED NON-RETURNABLE AND NON-REFUNDABLE ONCE IT HAS BEEN PLACED IN THE MOUTH, UNLESS THE PRODUCT IS DETERMINED TO BE DEFECTIVE.**



- < SCANNEZ LE QR CODE POUR ACCÉDER AUX INSTRUCTIONS EN FRANÇAIS
- < ESCANEE EL CÓDIGO QR PARA ACCEDER A LAS INSTRUCCIONES EN ESPAÑOL
- < SCANSIONA IL QR CODE PER ACCEDERE ALLE ISTRUZIONI IN ITALIANO
- < SCANNEN SIE DEN QR-CODE, UM ZU DEN DEUTSCHEN ANLEITUNGEN ZU GELANGEN
- < SCAN QR-KODEN FOR AT FÅ ADGANG TIL VEJLEDNINGEN PÅ DANSK
- < SCAN DE QR-CODE OM TOEGANG TE KRIJGEN TOT DE INSTRUCTIES IN HET NEDERLANDS